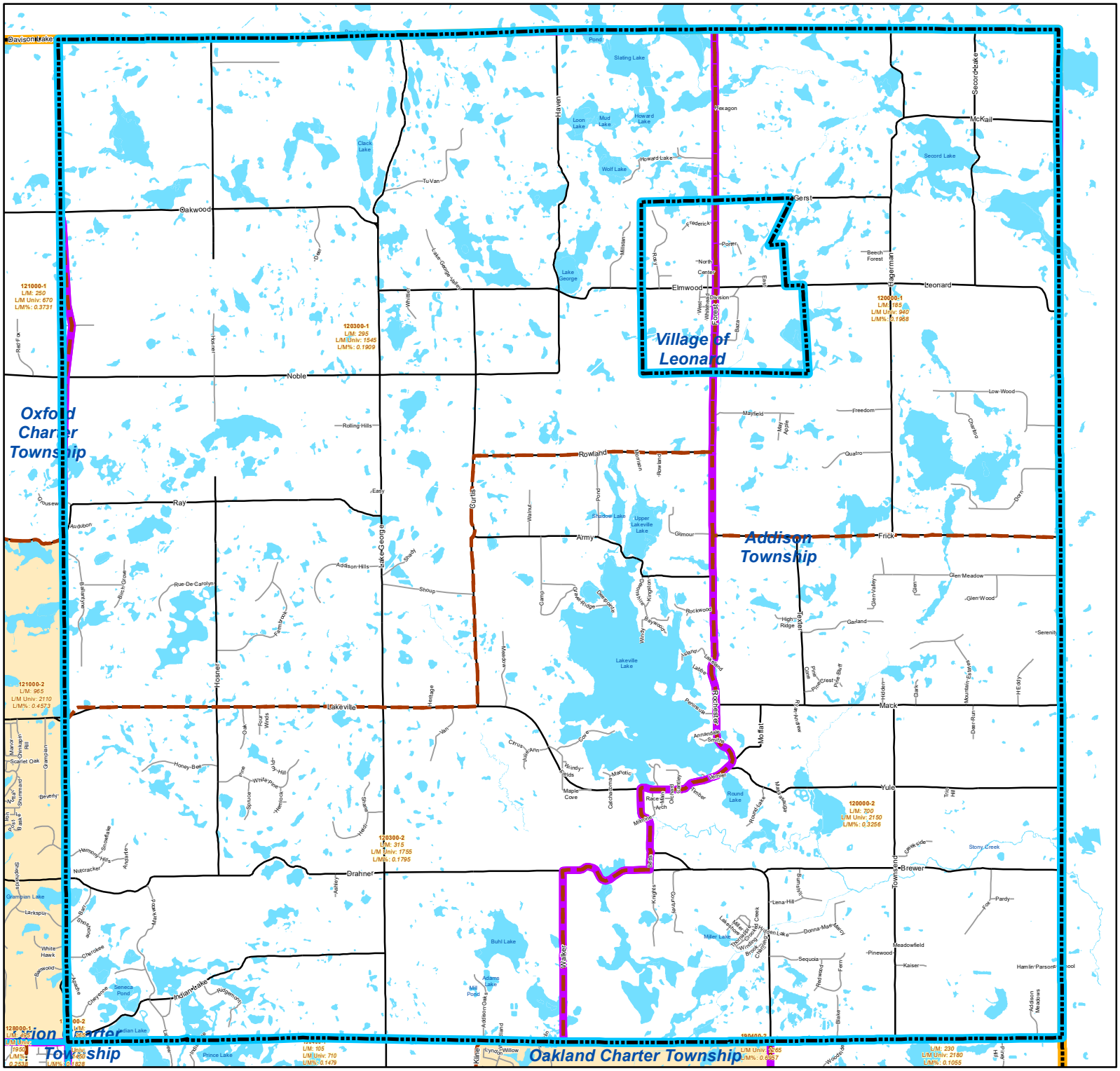

OAKLAND COUNTY MICHIGAN

Economic Development & Community Affairs

David Coulter, County Executive

OAKLAND COUNTY
COMMUNITY & HOME IMPROVEMENT

Oakland Pointe
250 Elizabeth Lake Road, Ste. 1900
Pontiac, MI 48341-0414
248.858.0493
www.oakgov.com/chi

Area-Wide Benefit Map

Addison Township

- County Border
- Community Boundary (Highlighted)
- Community Boundary (Adjacent)
- Census Tract 2010
- Eligible Area-Wide Benefit Block Groups
- Non-Eligible Block Groups
- Interstate
- US
- State
- Major
- Minor
- Railroad
- Waterbodies

1 in = 0.81 miles

This Census Block Group map reflects the 2011-2015 American Community Survey (ACS).

Map Created On: 9/1/2020